

U. S. Surveyor General's Office,
SALT LAKE CITY UTAH,

T 12 N — R 1 E. Salt Lake Meridian.

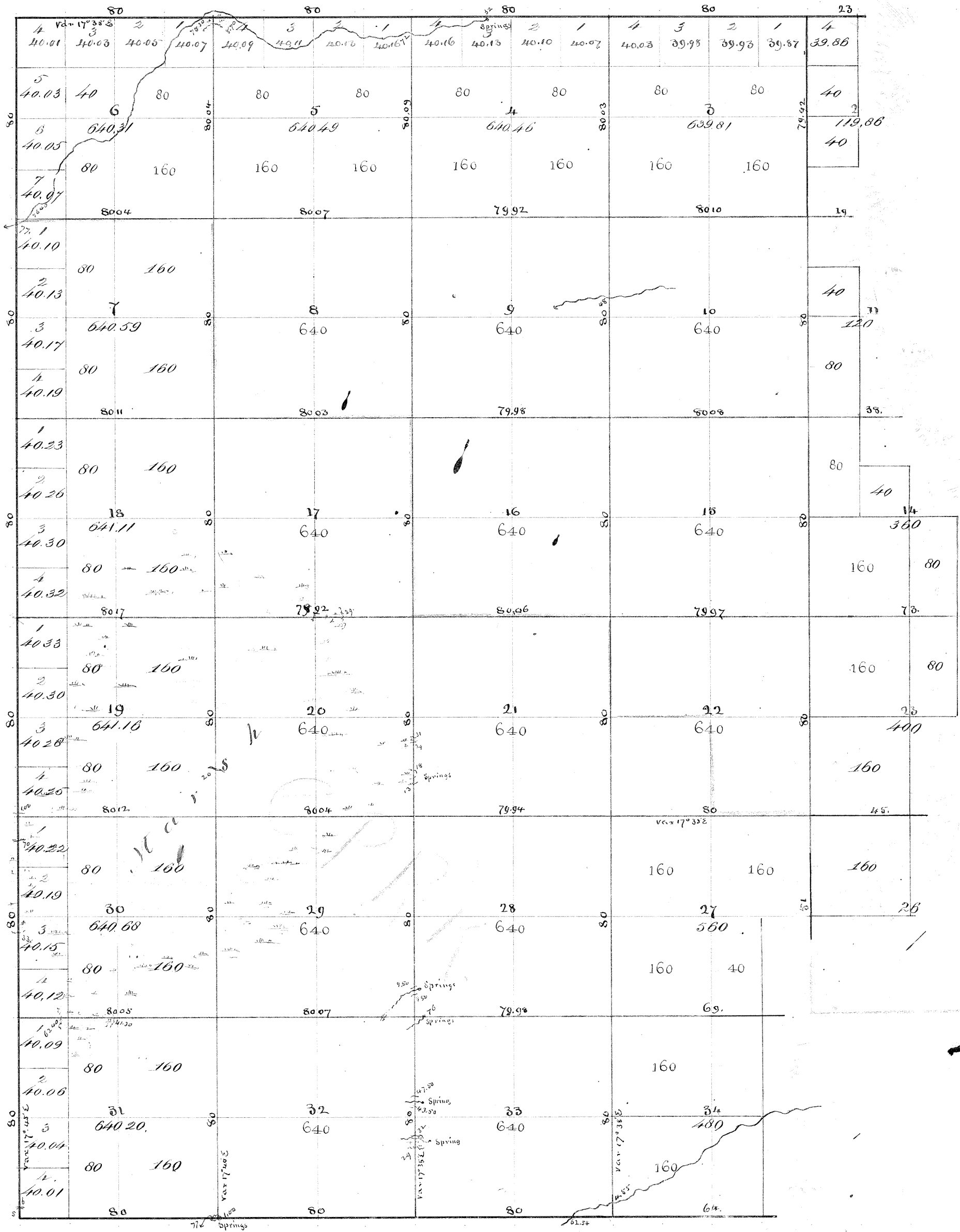

Total number of Acres 16084.67

Scale 40 Chains to an Inch.

Surveys designated	By whom surveyed	Date of Contract	Amount of Surveys	When surveyed.
North Boundary	Med. A. Burn	July 15 th 1856	4. 23.00	3 rd of 1856
Section lines	do	do	44. 55.73	do

Notes
W. Bdy. 35-140-174.
S. " 35-142.
E. " 142.
W. " 35-142
Subs. 64-142.
Plat Books
Exts (17-1)
Subs. (3-35) (27-42)

Surveyor General's Office
Great Salt Lake City, Sept 27th 1856
The above Map of Township 12 North of Range 1 East of the
Salt Lake Meridian is strictly conformable to the field notes of
the Survey thereof on file in this office, which have been
examined and approved.

David A. Burn
Surveyor General of Utah.

TOWNSHIP N° 12 NORTH RANGE N° 1 EAST SALT LAKE MERIDIAN

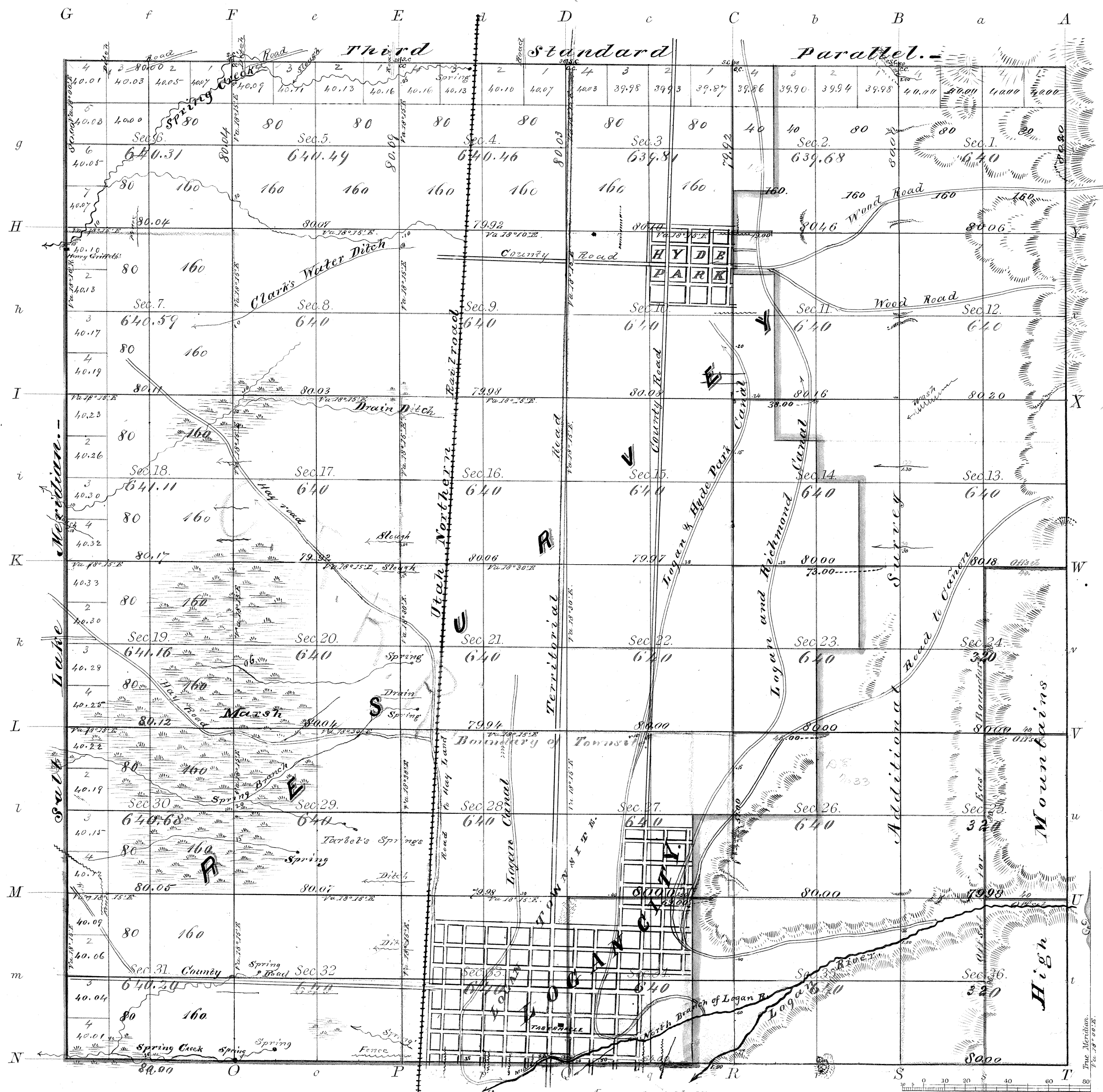

Lines run as offsets.
Boundaries of old surveys
shown as dashed lines.

Resurvey Acres 16,284.67.
Additional " 5,799.32.
Total number of Acres. 22,084.49.

Surveys Designated	By Whom Surveyed	Date of Contract	Amount of Surveys	When Surveyed
South and East Township lines	A. J. Stewart & Son	Oct. 14 th 1875	M. 12 Ch. 00 Lk. 20	Oct. 25 th 1875, June 16 th 1876
Subdivisions & Meridian	do	" " "	24 2 77	Jan. 27 to 30, 1876
Subdivisions	do	" " "	6 00 00	Oct. 25, 1875
Reference	do	Resurveyed	26 00 81	Jan. 27 to 28, 1876
		Resurveyed	17 00 00	not returned
		Additional		

Meanders of																																													
Posts	Courses	Ch. Lk.	Posts	Courses	Ch. Lk.	Posts																																							
<table border="1"> <thead> <tr> <th>Depositor</th> <th>Date & No. of 1/2</th> <th>Township</th> <th>Amount</th> </tr> </thead> <tbody> <tr> <td>Joseph Thurston</td> <td>Oct. 14th 1875</td> <td>12 N. D. 1 E.</td> <td>\$ 200.00</td> </tr> <tr> <td>Chas. Smith</td> <td>" " "</td> <td>" " "</td> <td>175.00</td> </tr> <tr> <td>" " "</td> <td>" " "</td> <td>" " "</td> <td>25.00</td> </tr> </tbody> </table>							Depositor	Date & No. of 1/2	Township	Amount	Joseph Thurston	Oct. 14 th 1875	12 N. D. 1 E.	\$ 200.00	Chas. Smith	" " "	" " "	175.00	" " "	" " "	" " "	25.00																							
Depositor	Date & No. of 1/2	Township	Amount																																										
Joseph Thurston	Oct. 14 th 1875	12 N. D. 1 E.	\$ 200.00																																										
Chas. Smith	" " "	" " "	175.00																																										
" " "	" " "	" " "	25.00																																										
<table border="1"> <thead> <tr> <th>Depositor</th> <th>Location</th> <th>Amount</th> </tr> </thead> <tbody> <tr> <td>W. G. Hammond</td> <td>at 12, 13, 14, 15 of R. 1 E.</td> <td>\$ 180.00</td> </tr> <tr> <td>W. G. Hammond</td> <td>do</td> <td>180.00</td> </tr> <tr> <td>W. G. Hammond</td> <td>at 14, 15 of R. 1 E. at 12, 13, 14, 15 of R. 1 E.</td> <td>180.00</td> </tr> <tr> <td>W. G. Hammond</td> <td>at 7, 8, 9, 10, 11, 12, 13, 14, 15 of R. 1 E. & 1 N.</td> <td>180.00</td> </tr> <tr> <td>J. D. Miller</td> <td>do</td> <td>80.00</td> </tr> <tr> <td>E. of Hilliard</td> <td>do</td> <td>14.67</td> </tr> <tr> <td>W. G. Hammond</td> <td>at 12, 13, 14, 15 of R. 1 E.</td> <td>20.00</td> </tr> <tr> <td>W. G. Hammond</td> <td>do</td> <td>20.00</td> </tr> <tr> <td>W. G. Hammond</td> <td>at 14, 15 of R. 1 E. at 12, 13, 14, 15 of R. 1 E.</td> <td>20.00</td> </tr> <tr> <td>W. G. Hammond</td> <td>at 7, 8, 9, 10, 11, 12, 13, 14, 15 of R. 1 E. & 1 N.</td> <td>20.00</td> </tr> <tr> <td>J. D. Miller</td> <td>do</td> <td>20.00</td> </tr> <tr> <td>E. of Hilliard</td> <td>do</td> <td>10.30</td> </tr> </tbody> </table>							Depositor	Location	Amount	W. G. Hammond	at 12, 13, 14, 15 of R. 1 E.	\$ 180.00	W. G. Hammond	do	180.00	W. G. Hammond	at 14, 15 of R. 1 E. at 12, 13, 14, 15 of R. 1 E.	180.00	W. G. Hammond	at 7, 8, 9, 10, 11, 12, 13, 14, 15 of R. 1 E. & 1 N.	180.00	J. D. Miller	do	80.00	E. of Hilliard	do	14.67	W. G. Hammond	at 12, 13, 14, 15 of R. 1 E.	20.00	W. G. Hammond	do	20.00	W. G. Hammond	at 14, 15 of R. 1 E. at 12, 13, 14, 15 of R. 1 E.	20.00	W. G. Hammond	at 7, 8, 9, 10, 11, 12, 13, 14, 15 of R. 1 E. & 1 N.	20.00	J. D. Miller	do	20.00	E. of Hilliard	do	10.30
Depositor	Location	Amount																																											
W. G. Hammond	at 12, 13, 14, 15 of R. 1 E.	\$ 180.00																																											
W. G. Hammond	do	180.00																																											
W. G. Hammond	at 14, 15 of R. 1 E. at 12, 13, 14, 15 of R. 1 E.	180.00																																											
W. G. Hammond	at 7, 8, 9, 10, 11, 12, 13, 14, 15 of R. 1 E. & 1 N.	180.00																																											
J. D. Miller	do	80.00																																											
E. of Hilliard	do	14.67																																											
W. G. Hammond	at 12, 13, 14, 15 of R. 1 E.	20.00																																											
W. G. Hammond	do	20.00																																											
W. G. Hammond	at 14, 15 of R. 1 E. at 12, 13, 14, 15 of R. 1 E.	20.00																																											
W. G. Hammond	at 7, 8, 9, 10, 11, 12, 13, 14, 15 of R. 1 E. & 1 N.	20.00																																											
J. D. Miller	do	20.00																																											
E. of Hilliard	do	10.30																																											

Note. In the original survey that there is an error in the total acreage, which is there recorded 16,084.67, but the true amount is 16,284.67 Acres.

Notes
N. Bdy. 35. 140. 174.
S. " 35. 142.
E. " 742.
W. " 35. 142.
Subs. 67. 142.

The above Map of Township N° 12 North of Range N° 1 East Salt Lake Meridian Utah Territory is strictly conformable to the field notes of the survey thereof on file in this Office, which have been examined and approved.

Surveyor General's Office,
Salt Lake City, Utah
May 4th 1877.

Paul H. Kimball
Sur. Gen.

